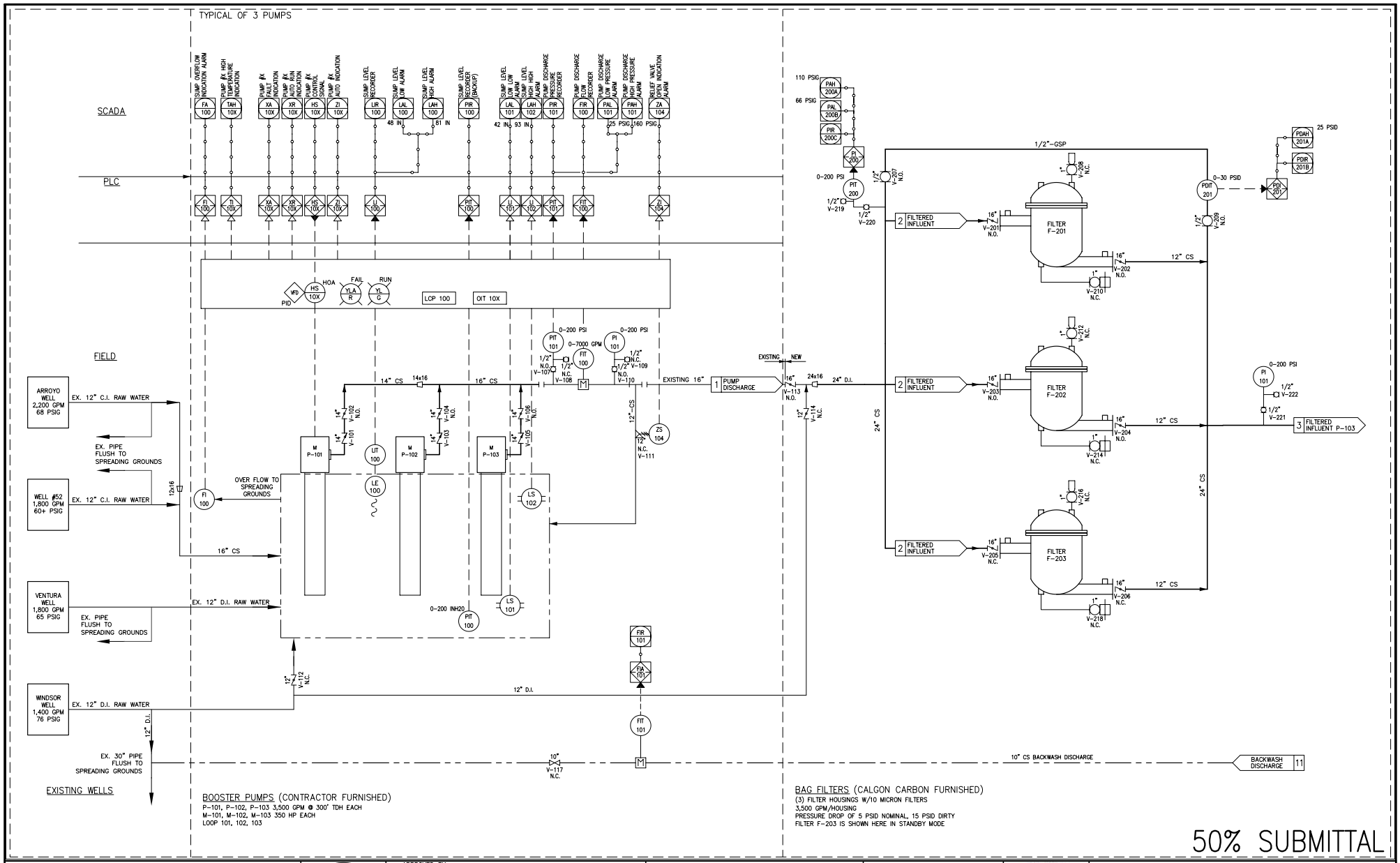

50% SUBMITTAL

REVISION		
NO.	DESCRIPTION	DATE

REGISTERED PROFESSIONAL ENGINEER — CHRISTOPHER SHEM HAWES — No. 69578 Exp. 06/30/10 — CIVIL — STATE OF CALIFORNIA

APPROVED BY: CHRISTOPHER SHEM HAWES 69578 RCE DATE
APPROVED: DATE
APPROVED: DATE

PLANS PREPARED BY:

CIVILTEC engineering inc.

General Civil, Municipal, Water and Wastewater Engineering, Planning, Construction Management and Surveying

118 West Lime Avenue
Monrovia, Ca. 91016
Phone: (626) 357-0588
Fax: (626) 303-7957

Battelle
The Business of Innovation

CITY OF PASADENA — INCORPORATED JUNE 1886

Pasadena Water & Power

MONK HILL TREATMENT SYSTEM
P & ID – GAC TANKS

DESIGN: CSH	CHECKED: CSH	DRAWN: FGK	DESIGN DATE: MAR 2008
JOB NO.: 27140	DRAWING NO.: PID-102	E-1670	SHEET – OF –